

FRONT ELEVATION

A

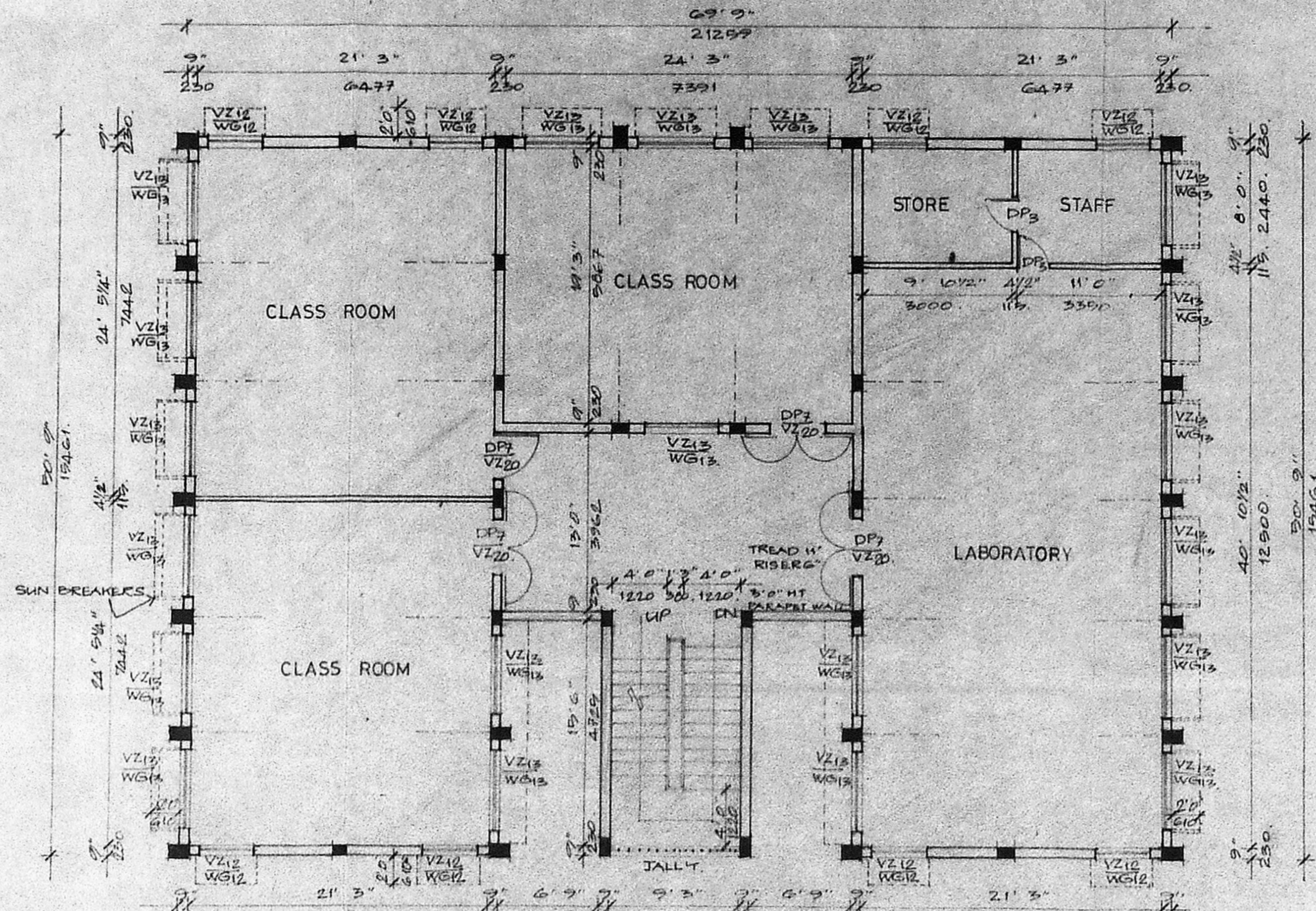

SECOND FLOOR PLAN

A

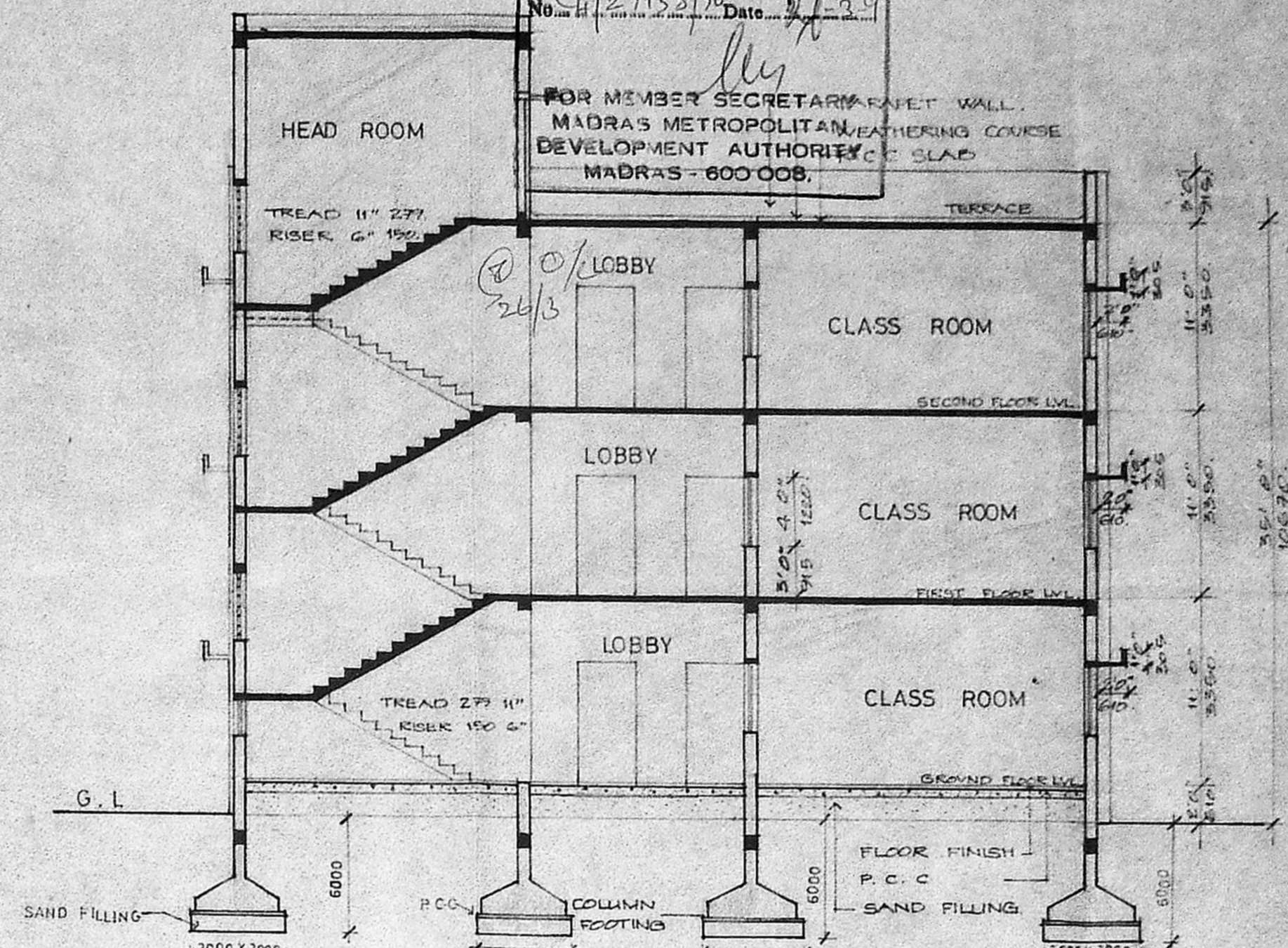

SECTION A

A

NOTE FOUNDATION DETAIL SHOWN IN THIS DRAWING IS TENTATIVE AND IT CAN BE ALTERED TO SUIT SITE CONDITIONS IN CONSULTATION WITH THE CONSULTING ENGINEER

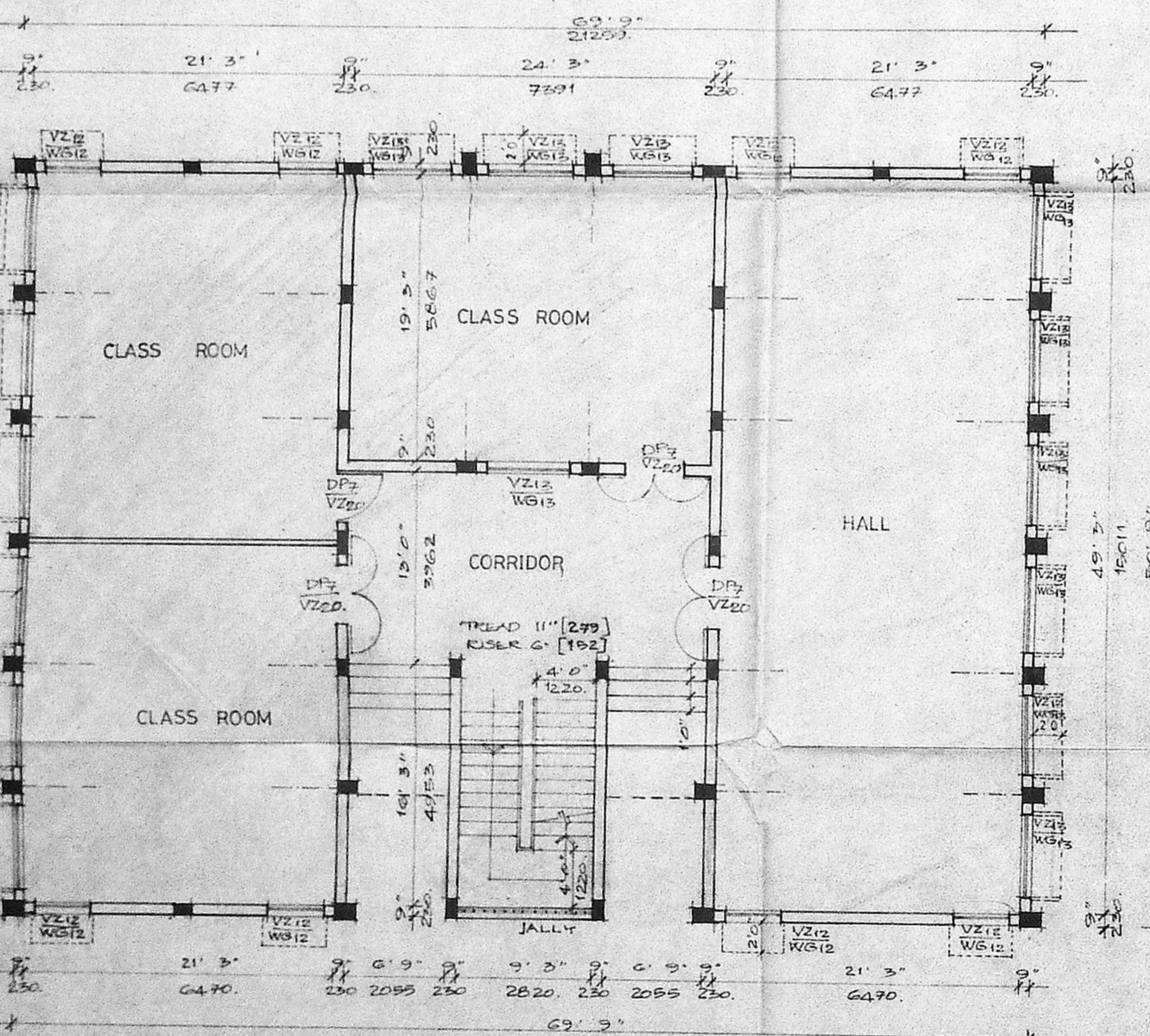

GROUND FLOOR PLAN

A

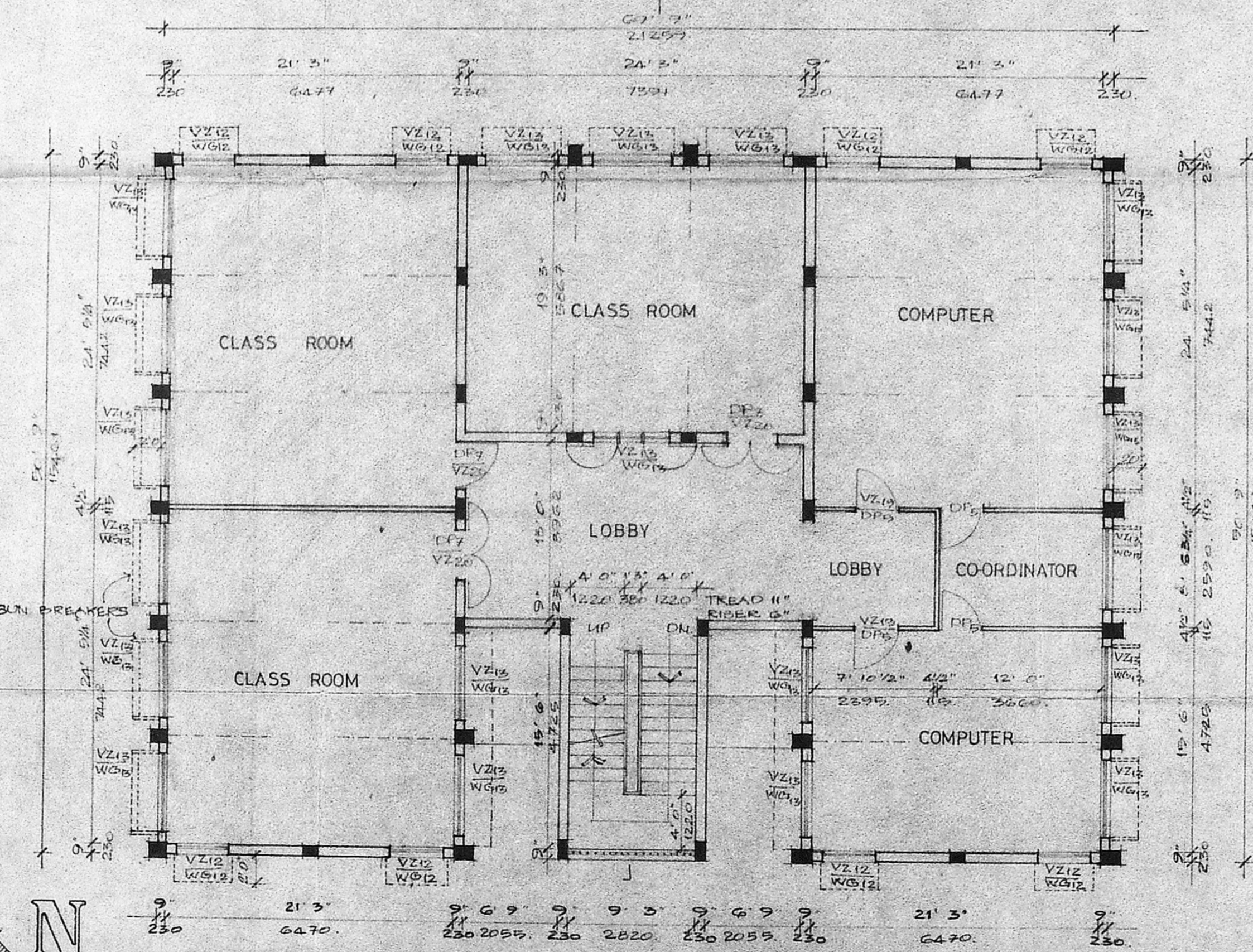

FIRST FLOOR PLAN

A

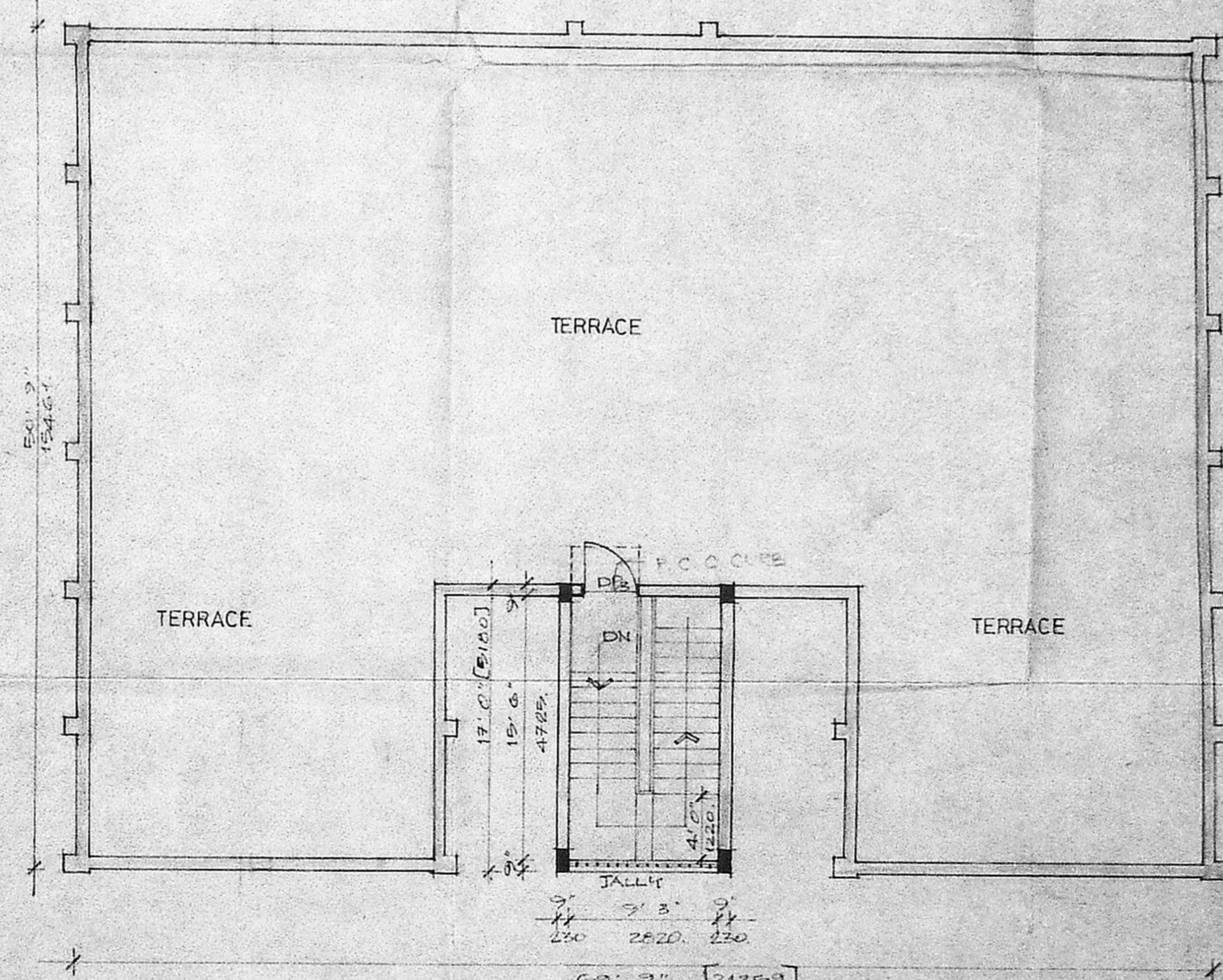

TERRACE FLOOR PLAN

A

Planning Permit No. C.P.P. 46/3/90  
**APPROVED**  
 SUBJECT TO THE CONDITIONS IN THIS OFFICE LETTER  
 THIS OFFICE LETTER No. 4/27/3/90 Date 2/2/91  
 FOR MEMBER SECRETARY  
 MADRAS METROPOLITAN DEVELOPMENT AUTHORITY  
 MADRAS - 600 008.

TYPE	SIZE		DESCRIPTION
	FT	M	
DP1	4' 0" x 7' 0"	1220 x 2139	T.W. PANELLED DOOR
DP3	3' 6" x 7' 0"	1065 x 2139	- DO -
DP5	3' 0" x 7' 0"	919 x 2139	- DO -
WG12	3' 9 1/2" x 4' 0"	1193 x 1220	T.W. GLAZED WINDOW
WG13	3' 7" x 4' 0"	1100 x 1220	- DO -
VZ12	3' 9 1/2" x 1' 6"	1193 x 495	T.W. GLAZED VENTILATOR
VZ13	3' 7" x 1' 6"	1100 x 495	- DO -
J	9' 3" x 4' 0"	2820 x 1220	R.C. JALLY
VZ20	4' 0" x 1' 6"	1220 x 495	T.W. GLAZED VENTILATOR
VZ19	3' 6" x 1' 6"	1065 x 495	- DO -

**SPECIFICATIONS**  
 FOUNDATION: R.C. COLUMN BEAMS OVER 4" TH P.C.C. OVER 12" TH SAND FILLING  
 BASEMENT: BRICK MASONRY IN C.M. 1:2 SUPER STRUCT. BRICK MASONRY IN C.M. 1:2 AND PLASTERED IN C.M. 1:2  
 ROOFING: R.C. SLAB 1:2:4  
 FLOORING: CEMENT GRANULITE FLOORING OVER 5" TH P.C.C. OVER 12" TH SAND FILLING  
 WEATHERING COURSE: ONE COURSE OF PRESSED FLAT TILES SET IN C.M. 1:3 OVER BRICK JELLY LIME CONCRETE (1:2:2)

**AREA STATEMENT**

	SQ FT	SQ M
GROUND FLOOR	3320	308.5
FIRST FLOOR	332.0	308.5
SECOND FLOOR	332.0	308.5
<b>TOTAL</b>	<b>9960</b>	<b>925.5</b>

STAIRCASE HEAD ROOM 162.75 S.F. 17.5 M

**REFERENCE**

PROPOSED WORK [shaded box]  
 ACCESS ROAD [dashed line]  
 PLOT BOUNDARY [solid line]

JOB NO: 1111	SCALE 1"=8'-0" [1:60]
DRG NO: 23	DRAWN
DATE: 23-11-90	CHECKED

PROPOSED CLASSROOM BLOCK FOR ANITA SCHOOL AT NO 5 & 6 RITHERDON ROAD IN R.S. NO. 661 PART OF VEPERY MADRAS - 7 [DIVISION NO - 67]

GROUND FIRST SECOND TERRACE FLOOR PLANS ELEVATION & SECTION

**KINGSWAY CONSULTING ENGINEERS**  
 20/21 CASAMAJOR ROAD EGMORE, MADRAS 600 034

**R. BENJAMIN**,  
 R. Arch., ALL.A.  
 Licensed Surveyor Class I, R.A. No. 134  
 Reg. No. CA/89/10,033

**J. S. RAJASINGH**  
 BE, M. I. STRUCT. C. ENG.  
 MIE, M. AM. A. ASCE  
 LICENSED SURVEYOR CLASS I  
 REG. NO. CA 83/855 R.A. NO. 27